

#### Misure - Measures

Superficie / Area  
**750 mq**

Altezza / Height  
**3 m - 5 m**

Larghezza / Width  
**15,80 m - 23,50 m**

Profondità / Depth  
**24,50 m**

Porte / Doors  
**2,8 m x 1,52 m**

#### Palco - Stage

Superficie / Area  
**45 mq**

Altezza / Height  
**0,80 m**

Larghezza / Width  
**11,00 m**

Profondità / Depth  
**3,60 - 4,00 m**

#### Allestimenti - Settings



Theater  
**500**



Class Room  
**N.A.**



U shape  
**N.A.**



Board Room  
**N.A.**



Banqueting  
**N.A.**



Cocktail  
**N.A.**

#### Attrezzature - Equipments



Videoprojector  
**5000 AL**



Schermo - screen  
**4,00 m X 3,00 m**



Audio e Microfoni  
**Electro-Voice**



Internet Wi-Fi

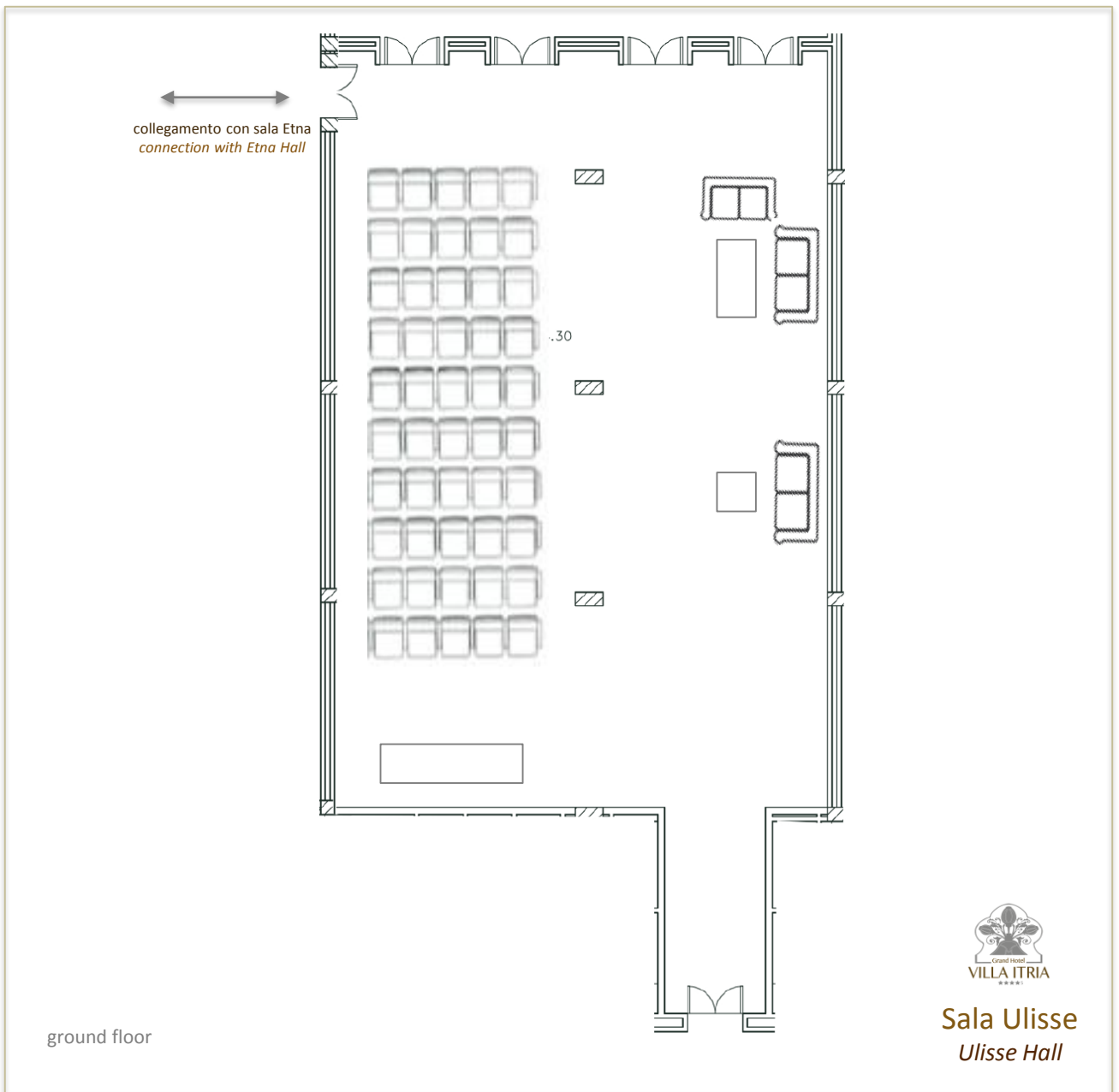

### Misure - Measures

◆ Superficie / Area  
**190 mq**

▲ Altezza / Height  
▼ **3 m**

◀ Larghezza / Width  
**11,70 m**

▶ Profondità / Depth  
**16,50 m**

□ Porte / Doors  
**2,8 m x 1,52 m**

### Allestimenti - Settings



Theater  
**80**



Class Room  
**30**



U shape  
**30**



Board Room  
**40**



Banqueting  
**70**



Cocktail  
**150**

### Attrezzature - Equipments



Videoprojector  
**2500 AL**



Schermo - screen  
**2,80 m X 2,00 m**



Audio e Microfoni



Internet Wi-Fi

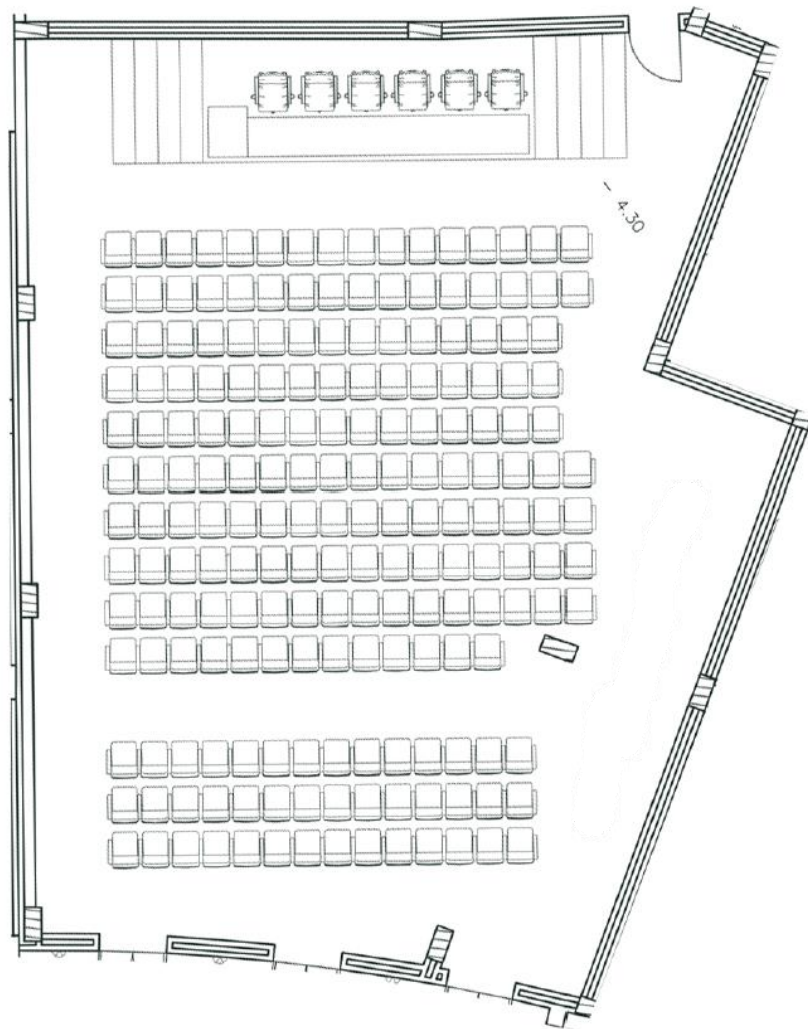

ground floor



## Sala Ciclopi Ciclopi Hall

### Misure - Measures

◆ Superficie / Area  
**240 mq**

▲ Altezza / Height  
▼ **3 m**

◀ Larghezza / Width  
**15,70 m – 13,00 m**

▶ Profondità / Depth  
**18,00 m**

□ Porte / Doors  
**2,8 m x 1,52 m**

### Allestimenti - Settings



Theater  
**150**



Class Room  
**80**



U shape  
**45**



Board Room  
**55**



Banqueting  
**100**



Cocktail  
**150**

### Attrezzature - Equipments



Videoprojector  
**3500 AL**



Schermo - screen  
**3,00 m X 4,00 m**



Audio e Microfoni



Internet Wi-Fi

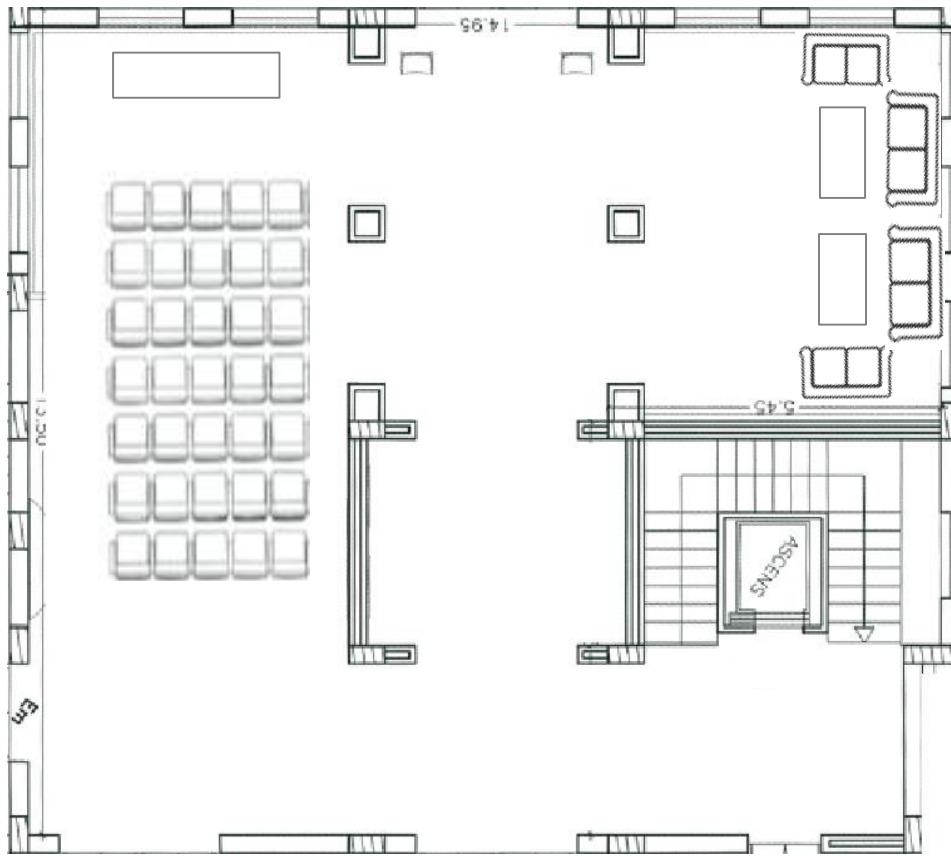

## Sala Nausicaa Nausicaa Hall

first floor

### Misure - Measures

◆ Superficie / Area  
**160 mq**

▲ Altezza / Height  
▼ **2,80 m**

◀ Larghezza / Width  
**9,85 m**

▶ Profondità / Depth  
**13,50 m**

□ Porte / Doors  
**2,8 m x 1,52 m**

### Allestimenti - Settings



Theater  
**70**



Class Room  
**40**



U shape  
**35**



Board Room  
**40**



Banqueting  
**90**



Cocktail  
**150**

### Attrezzature - Equipments



Videoprojector  
**2500 AL**



Schermo - screen  
**2,00 m X 1,50 m**



Audio e Microfoni



Internet Wi-Fi



Luce naturale  
natural lighting

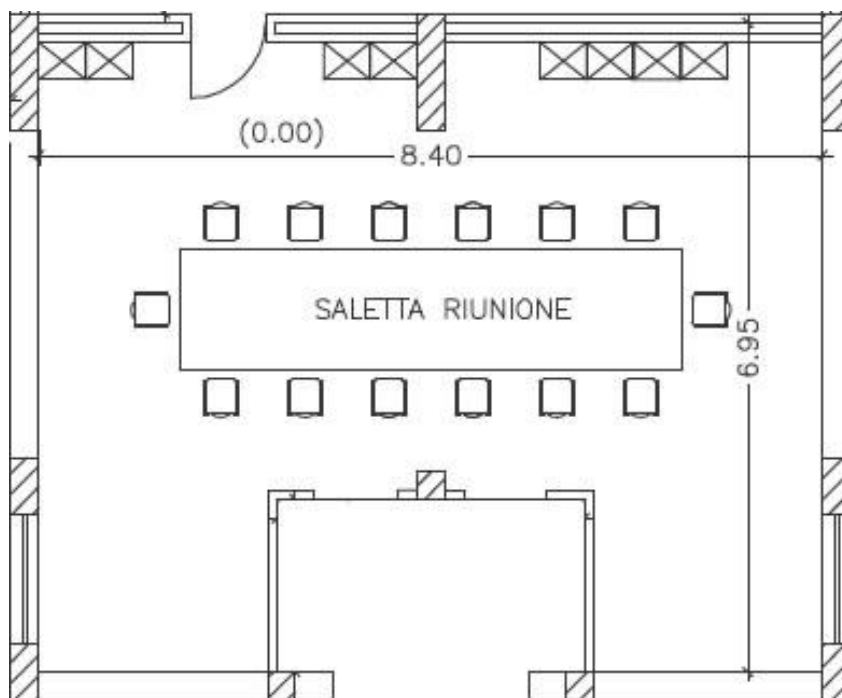

first floor



## Sala Telemaco Telemaco Hall

### Misure - Measures



Superficie / Area  
**50 mq**



Altezza / Height  
**2,80 m**



Larghezza / Width  
**8,40 m**



Profondità / Depth  
**7,00 m**



Porte / Doors  
**2,8 m x 0,80 m**

### Allestimenti - Settings



Theater  
**25**



Class Room  
**10**



U shape  
**14**



Board Room  
**20**



Banqueting  
**N.A.**



Cocktail  
**20**

### Attrezzature - Equipments



Videoproiettor  
**2500 AL**



Schermo - screen  
**2,00 m X 1,50 m**



Audio e Microfoni



Internet Wi-Fi



Luce naturale  
natural lighting

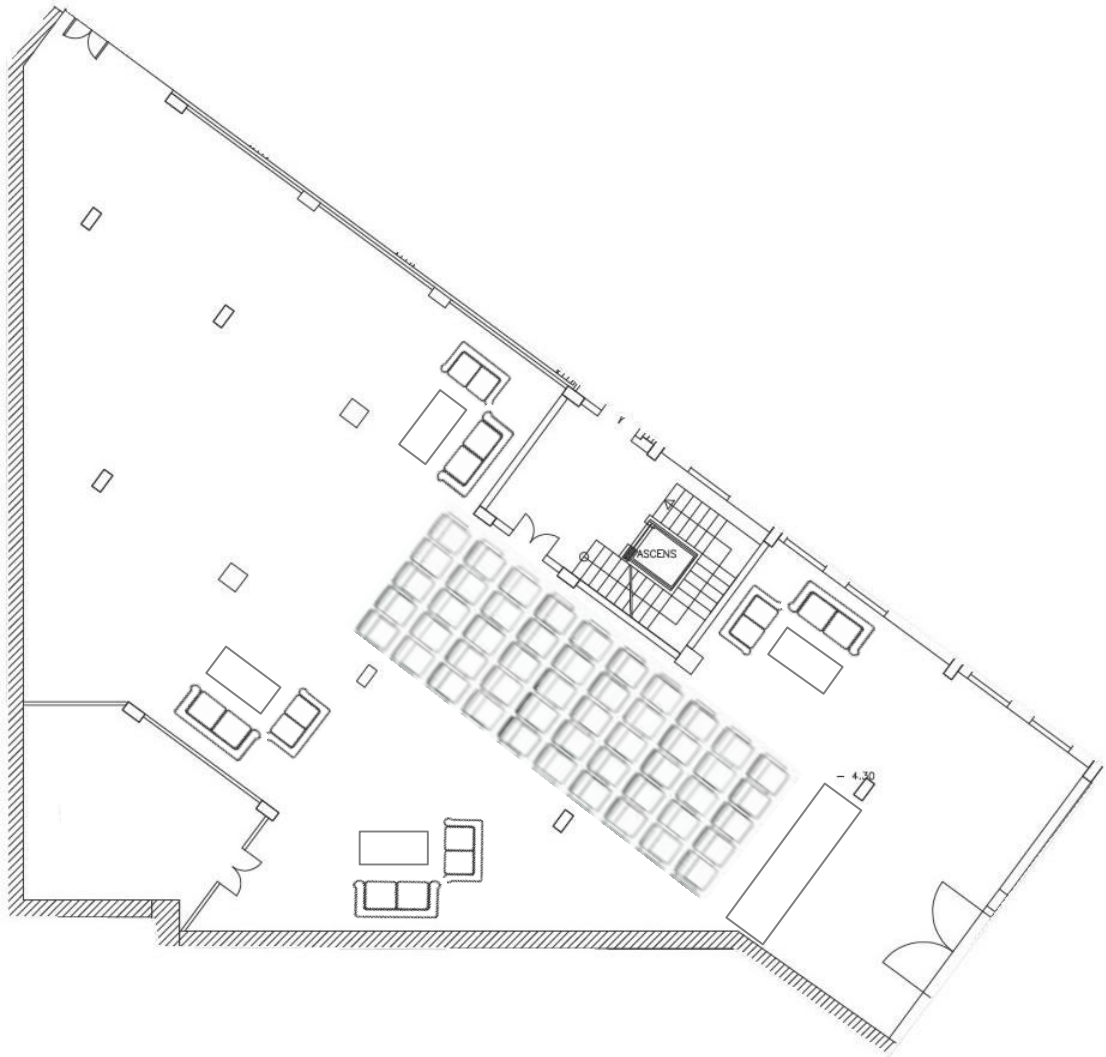

ground floor

## Sala Polifemo Poliphemo Hall

### Misure - Measures

◆ Superficie / Area  
**380 mq**

▲ Altezza / Height  
▼ **3,10 m**

◀ Larghezza / Width  
**12,00 m**

▶ Profondità / Depth  
**29,00 m**

□ Porte / Doors  
**2,45 m x 3,40 m**

### Allestimenti - Settings



Theater  
**180**



Class Room  
**100**



U shape  
**50**



Board Room  
**80**



Banqueting  
**300**



Cocktail  
**500**

### Attrezzature - Equipments



Porta carrabile  
Vehicle entrance



Internet Wi-Fi



Luce naturale  
natural lighting